



PLAT OF SURVEY

TOWN OF GENEVA, WALWORTH COUNTY, WISCONSIN

WORK ORDERED BY -
ANDY SMYTH
N.5094 TAMARAK ROAD
LAKE GENEVA, WI. 53147

FARRIS, HANSEN & ASSOCIATES, INC.
ENGINEERING - ARCHITECTURE - SURVEYING
7 RIDGWAY COURT P.O. BOX 437
ELKHORN, WISCONSIN 53121
OFFICE: (262) 723-2098 FAX: (262) 723-5686

REVISIONS

PROJECT NO.
5819
DATE:
06/22/2001
SHEET NO.
1 OF 1

PLAT OF SURVEY

TAX PARCELS JLCB-2169, JLCB-2169A,
AND JLCB-2171
BEING LOTS 10045 THRU 10052 AND LOTS
10058 THRU 10062
LOCATED IN TOWN 2 NORTH, RANGE 17 EAST,
WALWORTH COUNTY, WISCONSIN

- LEGEND
- = FOUND IRON PIPE STAKE
 - = SET IRON REBAR STAKE, 3/4" DIA.
 - {XXX} = RECORDED AS

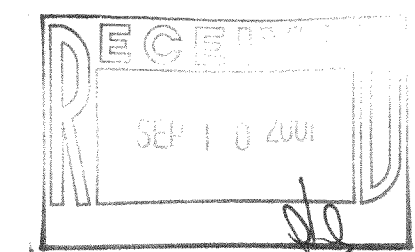
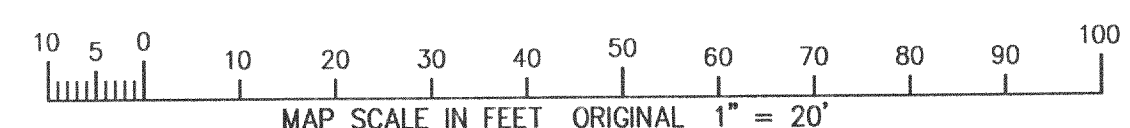

NOTE: COPIES OF THIS MAP TO WHICH THE FOLLOWING CERTIFICATE WILL APPLY SHOW THE SURVEYOR'S ORIGINAL SEAL AND SIGNATURE IN RED INK. COPIES BY ANY OTHER MEANS MAY HAVE ALTERATIONS WHICH DO NOT REPRESENT THE SURVEYOR'S WORK PRODUCT.

I HEREBY CERTIFY THAT THE ABOVE DESCRIBED PROPERTY HAS BEEN SURVEYED UNDER MY DIRECTION AND THAT THE ABOVE MAP IS A TRUE REPRESENTATION THEREOF AND SHOWS THE SIZE AND LOCATION OF THE PROPERTY AND ITS EXTERIOR BOUNDARIES. THIS SURVEY IS MADE FOR THE USE OF THE PRESENT OWNERS OF THE PROPERTY, AND ALSO THOSE WHO PURCHASE, MORTGAGE, OR GUARANTEE THE TITLE THERETO WITHIN ONE YEAR FROM THE DATE HEREOF.

DATED: 06-26-2001

Peter S. Gordon
PETER S. GORDON R.L.S. 2101

ASSIGNED EAST LINE OF TAMARACK ROAD
N 00°00'00" E

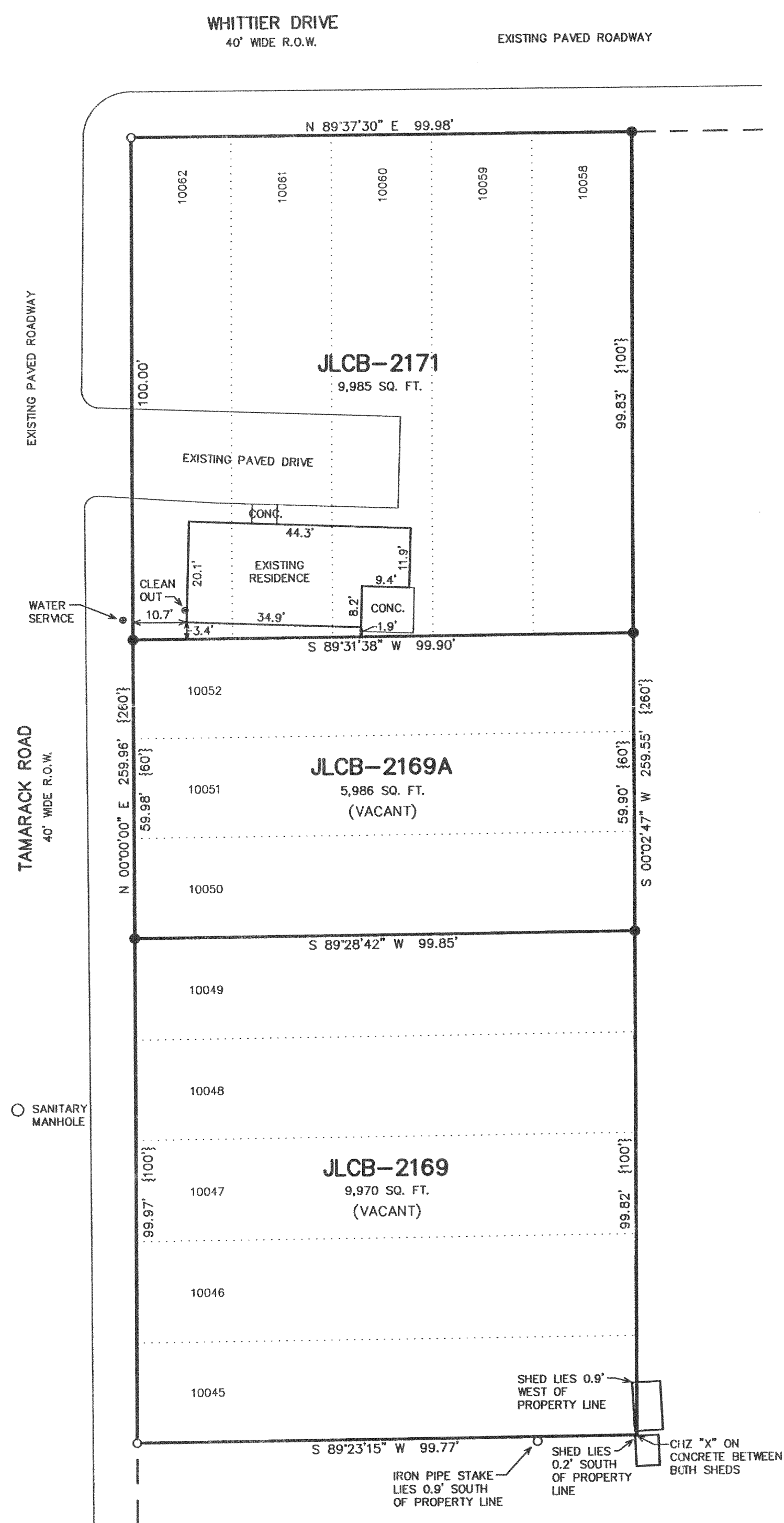

JUN 26 2001

217-2146